BinBrain

Members of LoY

Mr. Ensophea Toch

President, Electronic Engineer & Design

Mr. Oudom PHANNY

Vice President, Coding & Electronic Engineer

Ms. Sarah CHAN

Secretary, Coding & Propose

Mr. Chanden MON

Member, Electronic Engineer

Mr. Maky NHEB

Member, Slide Maker

CONTENT

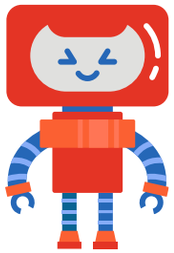

1. Overview of the project
project objective
Team role

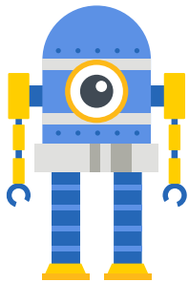

2. Functionality of the project

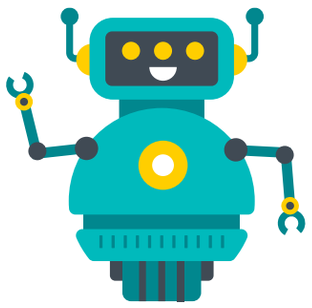

3. Coding/flow explanation

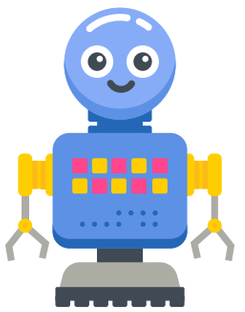

4. Demo and Future work

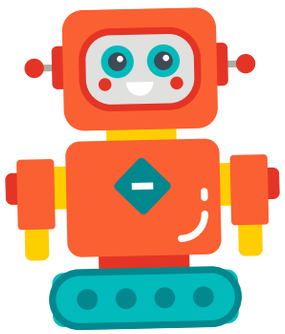

5. Question and Answer

What is BinBrain?

Why do we create

BinBrain?

Object Sensing of BinBrain

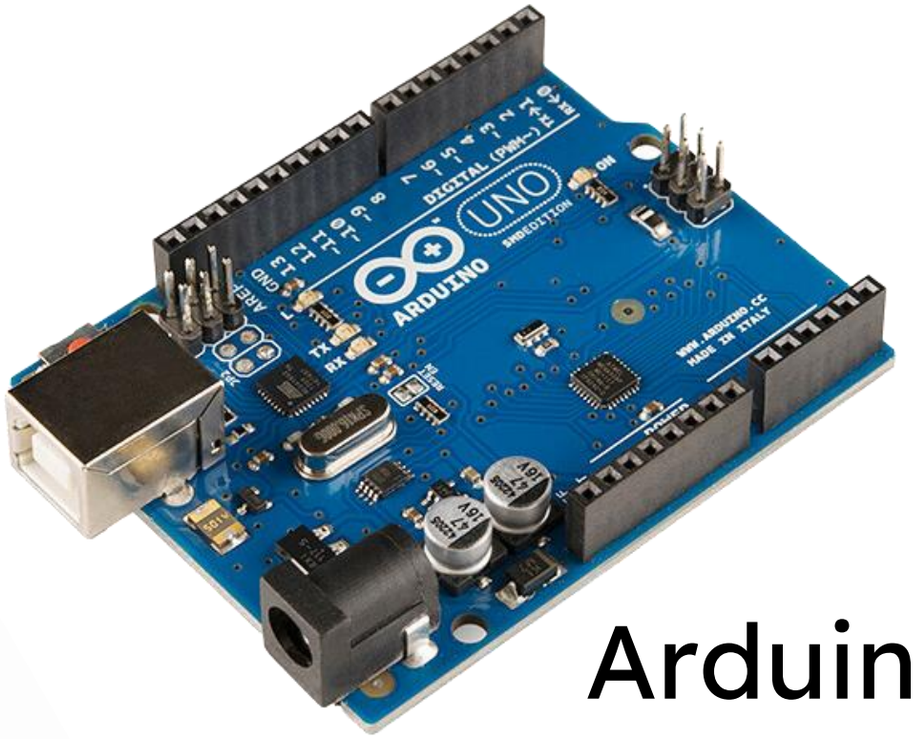

Arduino

Ultrasonic Module Sensor

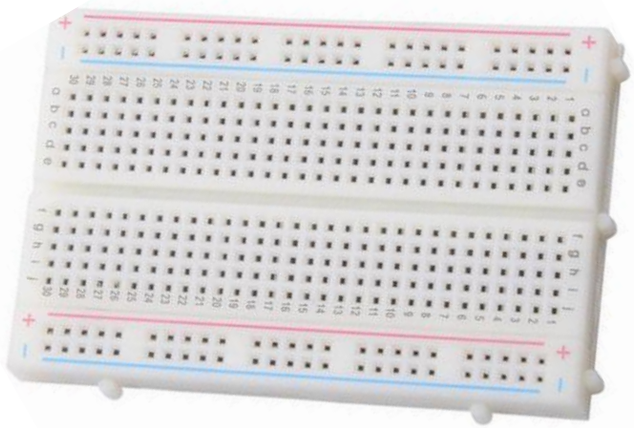

Bread board

Micro Servo

Battery 9v

9V battery Power plug

FUNCTIONALITY OF THE PROJECT

Coding and Explanation

1

```
#include <Servo.h>

Servo servo;
int trigPin = 5;
int echoPin = 6;
int servoPin = 7;
int led = 10;
long duration, dist,
average;
long aver[3];
void setup() {
  Serial.begin(9600);
  servo.attach(servoPin);
  pinMode(trigPin, OUTPUT);
  pinMode(echoPin, INPUT);
  pinMode(led, OUTPUT);
  digitalWrite(led, LOW);
  servo.write(0);
  delay(100);
  servo.detach();
}
```

2

```
void measure() {
 digitalWrite(led, HIGH);
 digitalWrite(trigPin, LOW);
 delayMicroseconds(5);
 digitalWrite(trigPin, HIGH);
 delayMicroseconds(10);
 digitalWrite(trigPin, LOW);
 pinMode(echoPin, INPUT);
 duration = pulseIn(echoPin,
HIGH);
 dist = duration / 58.2;
}

void loop() {
 for (int i = 0; i <= 2; i++) {
 measure();
 aver[i] = dist;
 delay(10);
 }
```

3

```
dist = (aver[0] + aver[1] +
aver[2]) / 3;

  if (dist < 10) {
    servo.attach(servoPin);
    delay(1);
    servo.write(0);
    delay(5000); // delay for 5
seconds
    servo.write(150);
    delay(100);
    servo.detach();
  }

  digitalWrite(led, LOW);
  Serial.print(dist);
  Serial.println(" cm");
  delay(500);
}
```

Let's go to DEMO part....!

FUTURE WORK

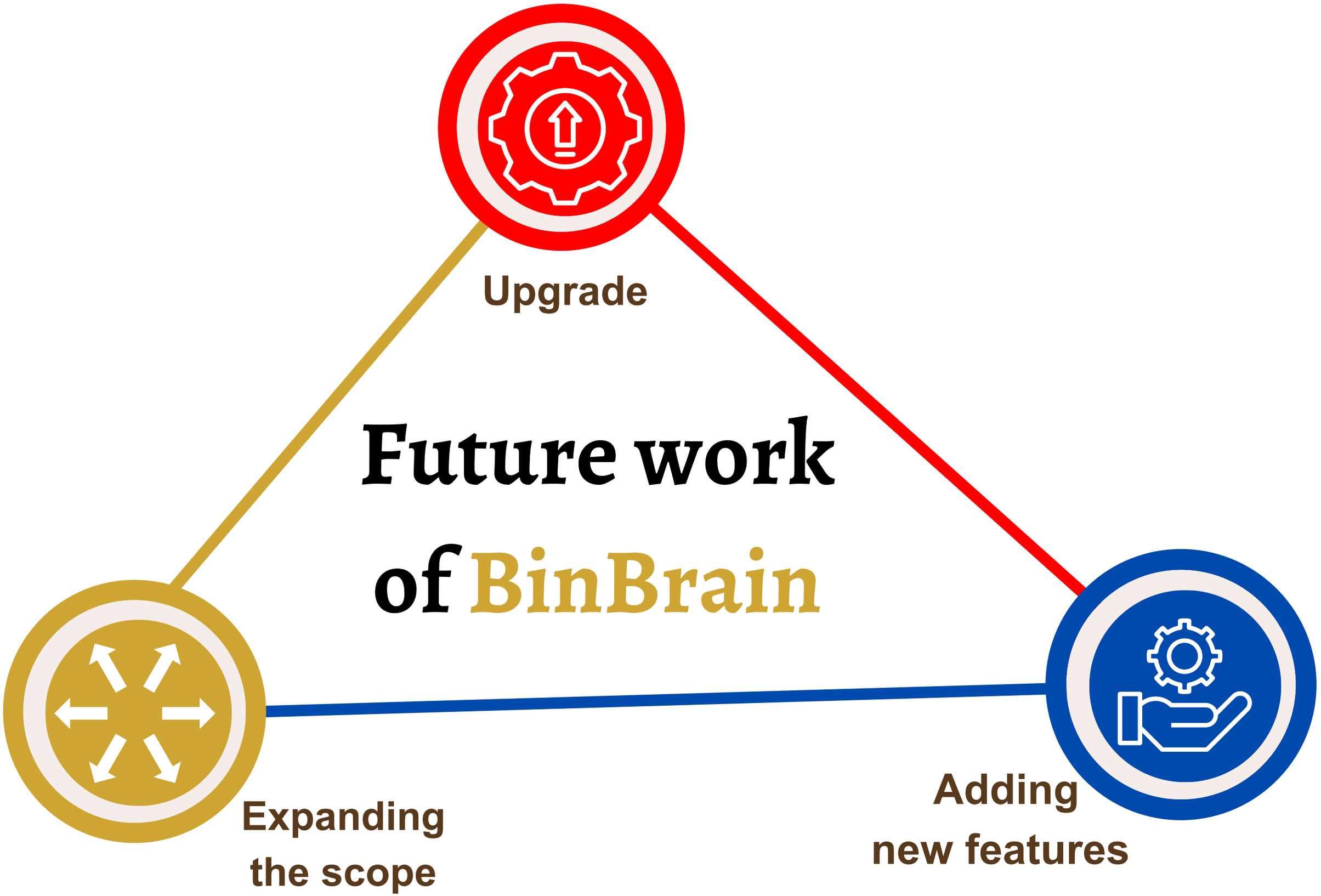
Upgrade
Future work
of BinBrain
Expanding
the scope
Adding
new features

If you have any questions feel free to ask...!

THANKS YOU